The Unforgiven

Джордж · ля минор (в тональности оригинала) · голос, аккорды, гитара (Обычный строй)

Metallica

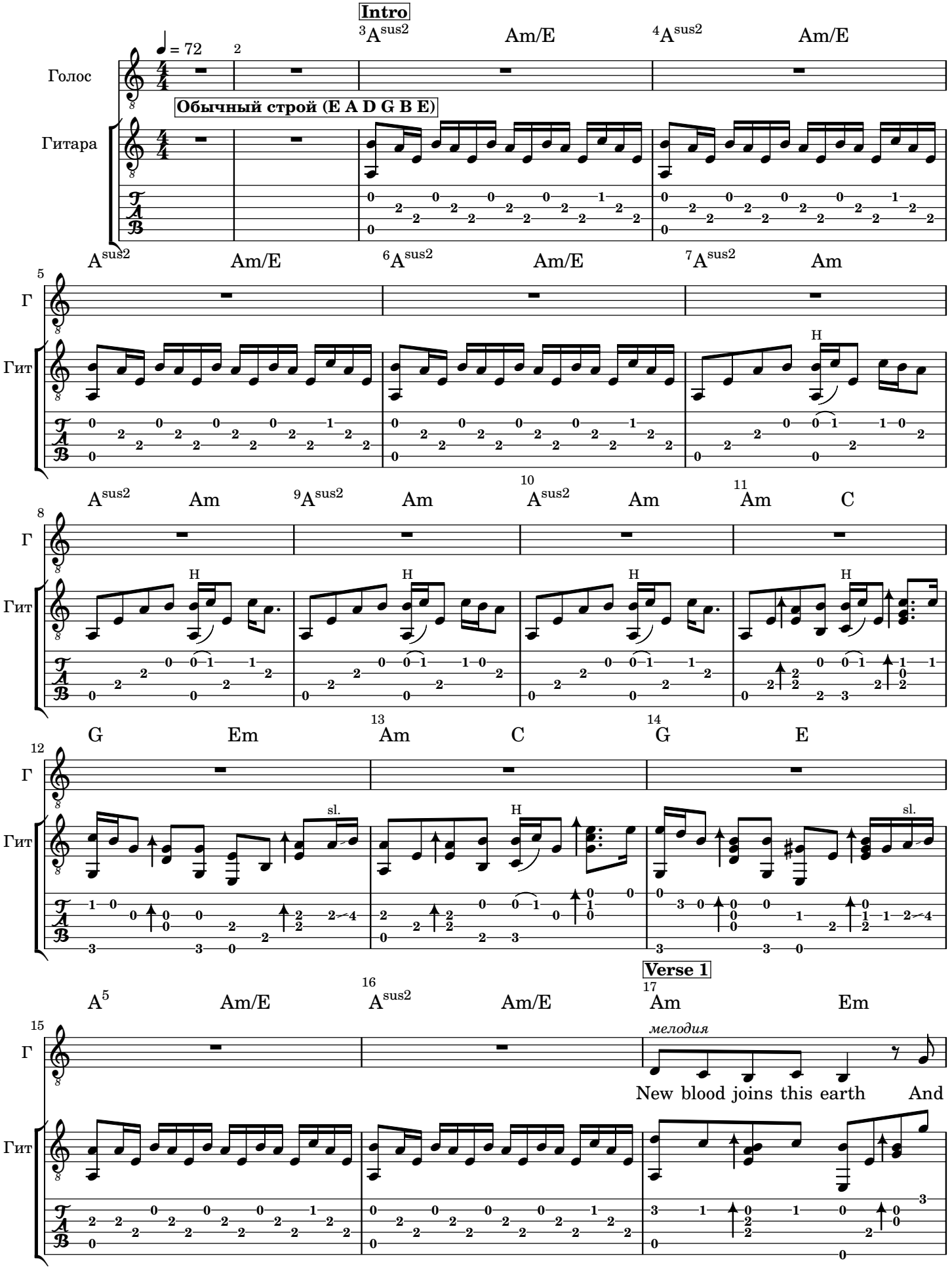

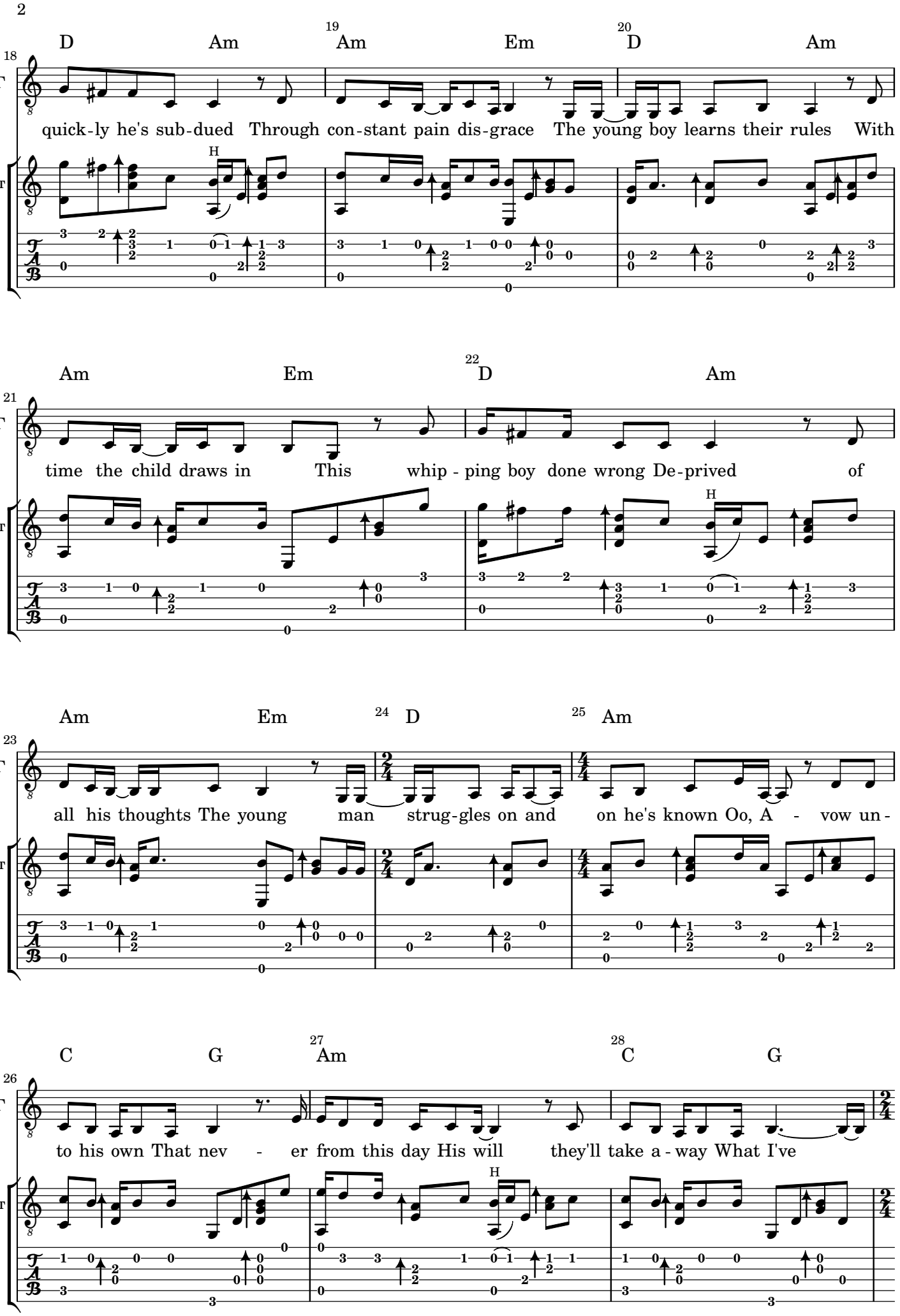
18 D Am 19 Am Em 20 D Am
Г
quick-ly he's sub-dued Through con-stant pain dis-grace The young boy learns their rules With
Гит
H
21 Am Em 22 D Am
Г
time the child draws in This whip - ping boy done wrong De-prived of
Гит
H
23 Am Em 24 D 25 Am
Г
all his thoughts The young man strug-gles on and on he's known Oo, A - vow un-
Гит
26 C G 27 Am 28 C G
Г
to his own That nev - er from this day His will they'll take a - way What I've
Гит
H

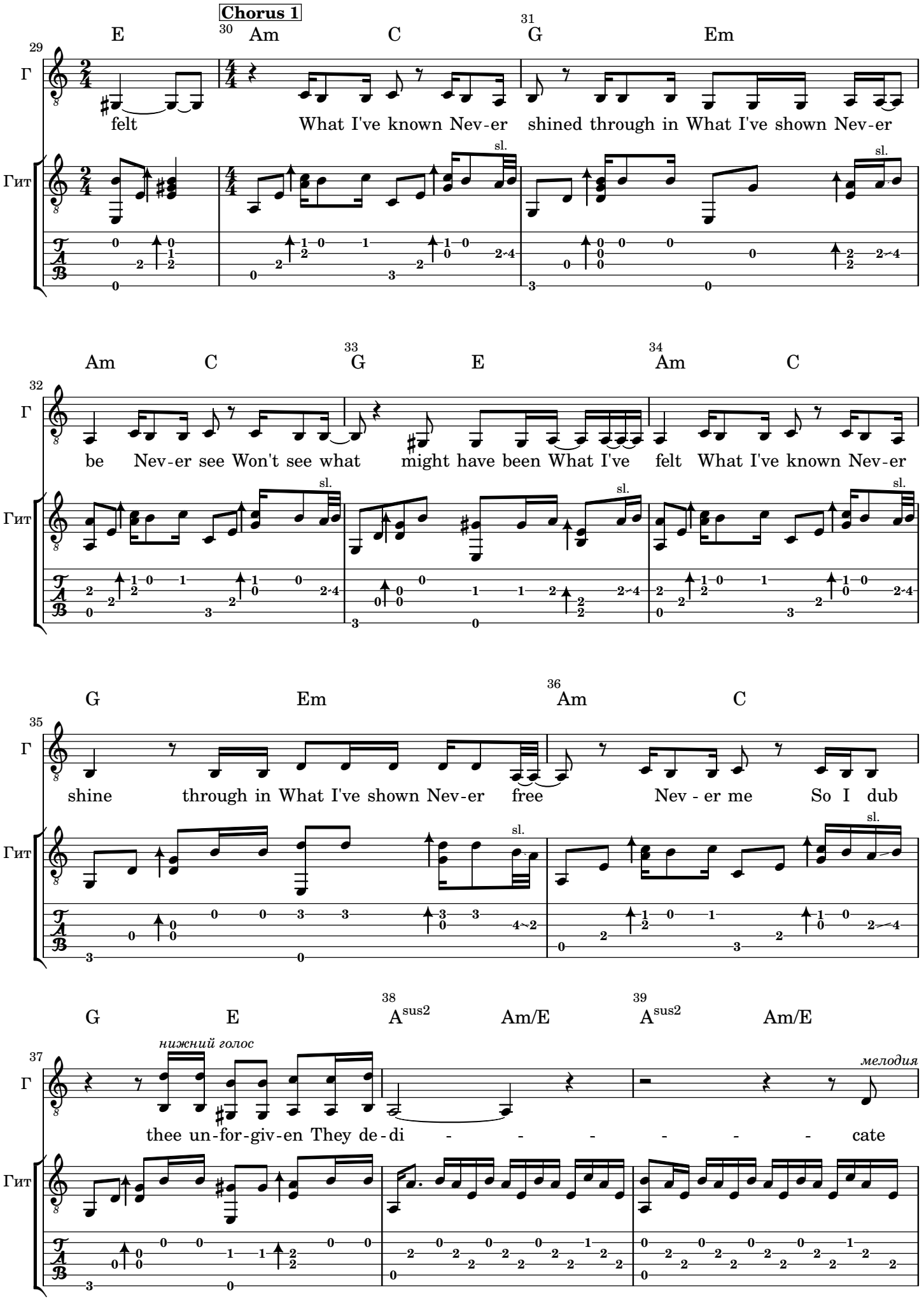
Chorus 1
29 E
30 Am C
31 G Em
felt What I've known Nev-er shined through in What I've shown Nev-er
Г
Гит
sl.
32 Am C
33 G E
34 Am C
be Nev-er see Won't see what might have been What I've felt What I've known Nev-er
35 G Em
36 Am C
shine through in What I've shown Nev-er free Nev - er me So I dub
37 G E
38 A sus2 Am/E
39 A sus2 Am/E
нижний голос
мелодия
thee un-for-giv-en They de-di - - - - - - cate

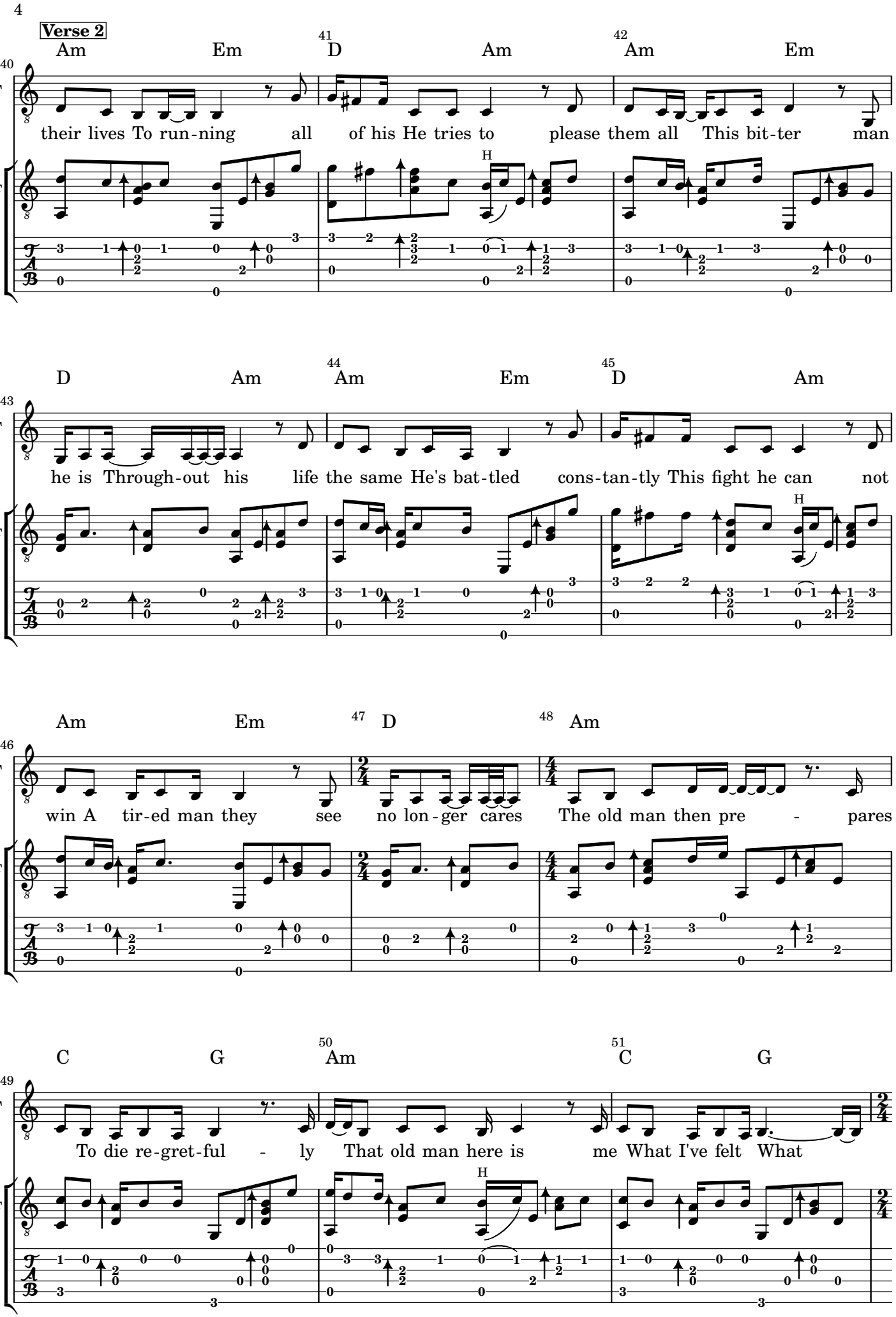
Verse 2
Am Em D Am Am Em
their lives To run-ning all of his He tries to please them all This bit-ter man
D Am Am Em D Am
he is Through-out his life the same He's bat-tled cons-tan-tly This fight he can not
Am Em D Am
win A tir-ed man they see no lon-ger cares The old man then pre - pares
C G Am C G
To die re-gret-ful - ly That old man here is me What I've felt What
Г
Гит
H

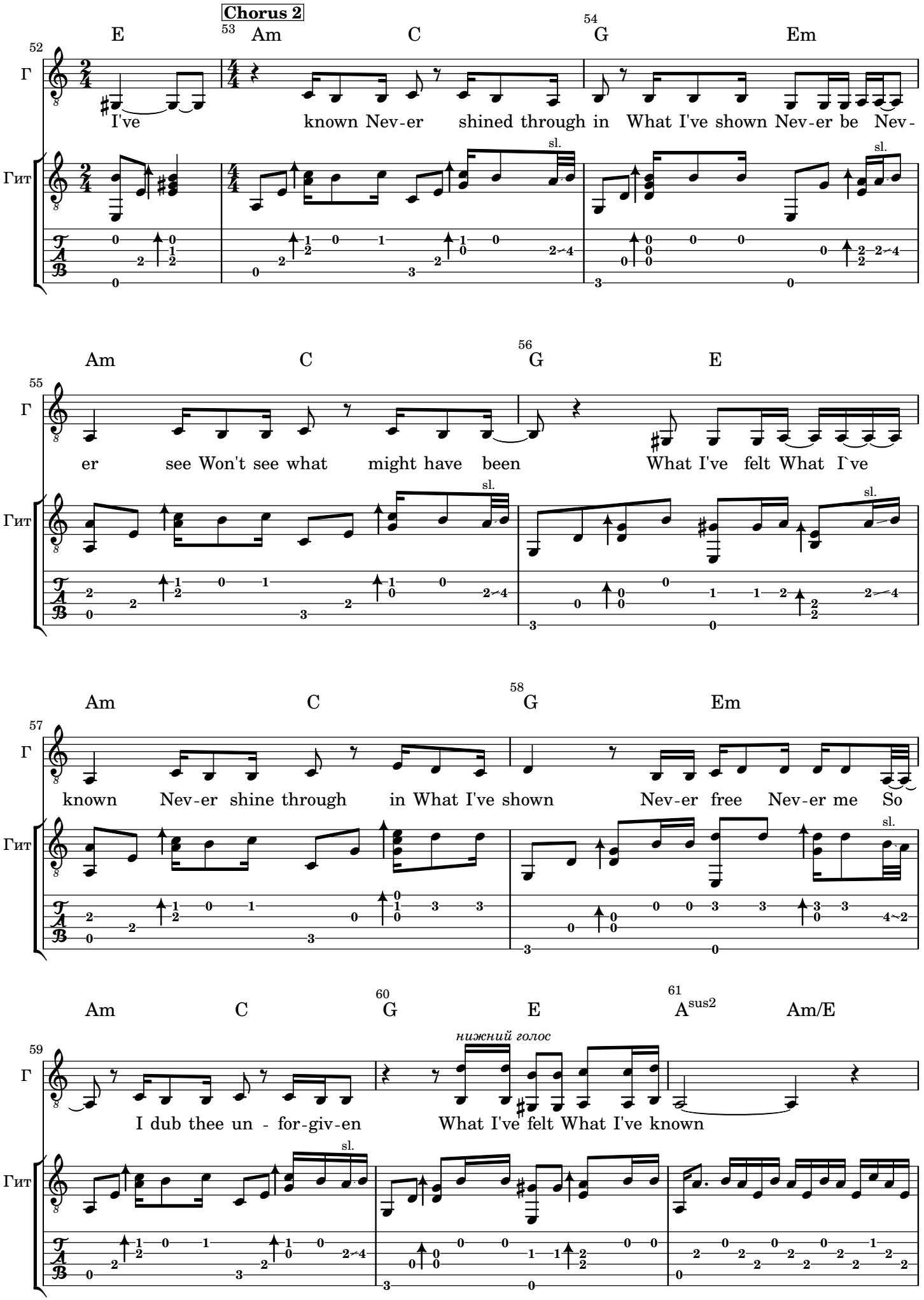
Chorus 2
52 53 54
E Am C G Em
Г
I've known Nev-er shined through in What I've shown Nev-er be Nev-
Гит
sl.
55 56
Am C G E
Г
er see Won't see what might have been What I've felt What I`ve
Гит
sl.
57 58
Am C G Em
Г
known Nev-er shine through in What I've shown Nev-er free Nev-er me So
Гит
sl.
59 60 61
Am C G E Asus2 Am/E
нижний голос
Г
I dub thee un - for-giv-en What I've felt What I've known
Гит
sl.

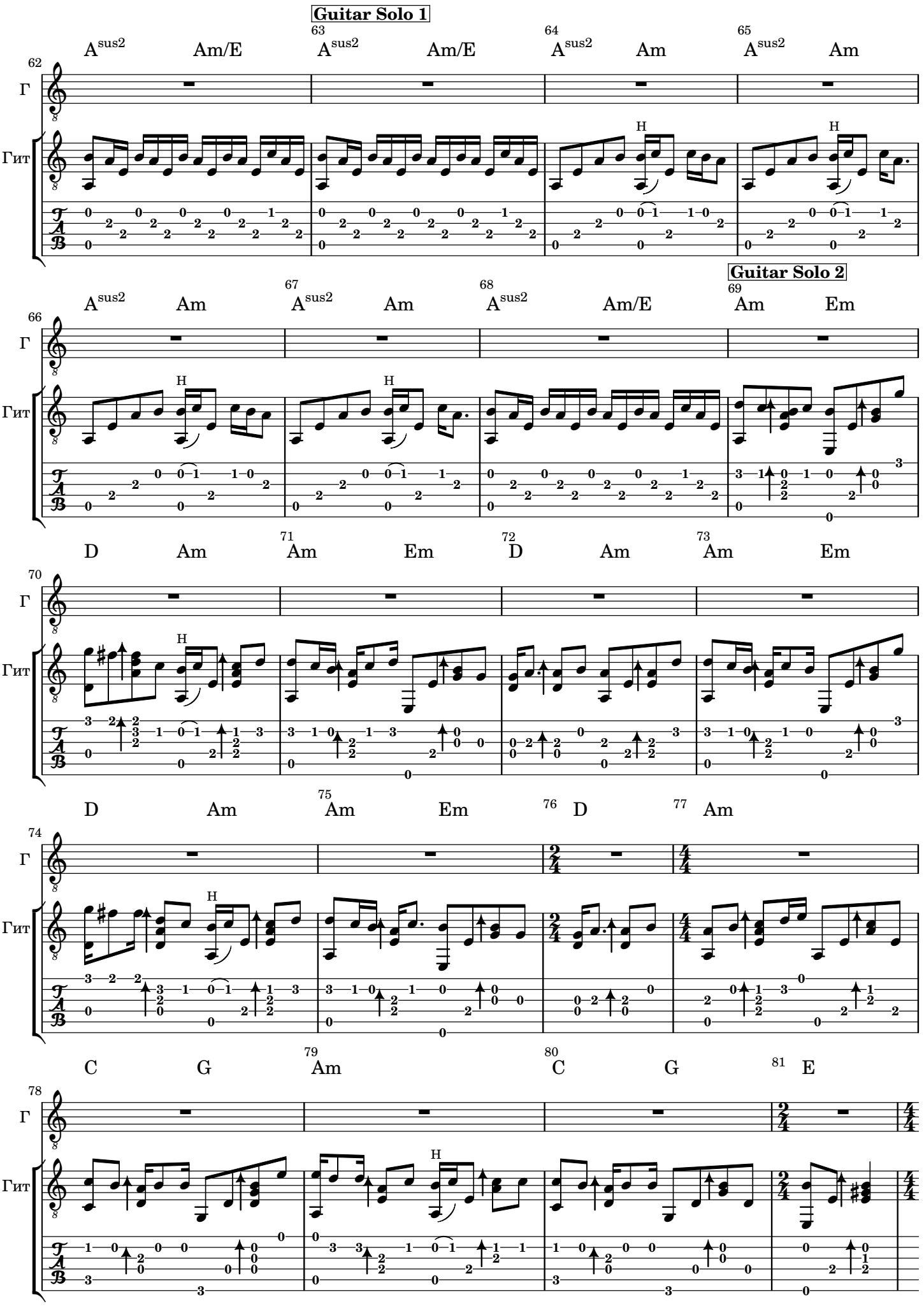
Guitar Solo 1
Guitar Solo 2
Г
Гит
H

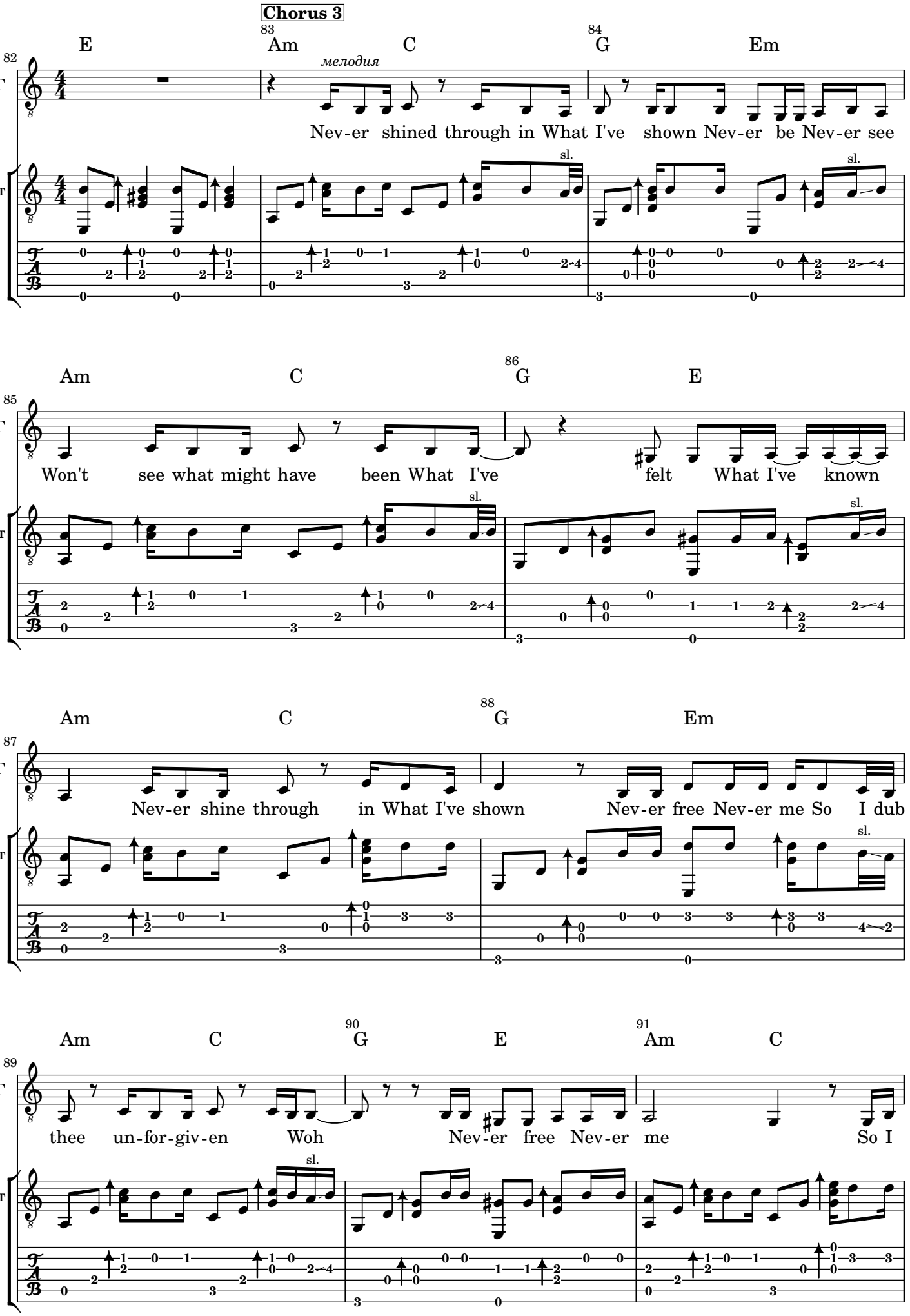
Chorus 3
82
83
84
E
Am
C
G
Em
мелодия
Г
Гит
Nev-er shined through in What I've shown Nev-er be Nev-er see
sl.
85
86
Am
C
G
E
Won't see what might have been What I've felt What I've known
87
88
Am
C
G
Em
Nev-er shine through in What I've shown Nev-er free Nev-er me So I dub
89
90
91
Am
C
G
E
Am
C
thee un-for-giv-en Woh Nev-er free Nev-er me So I

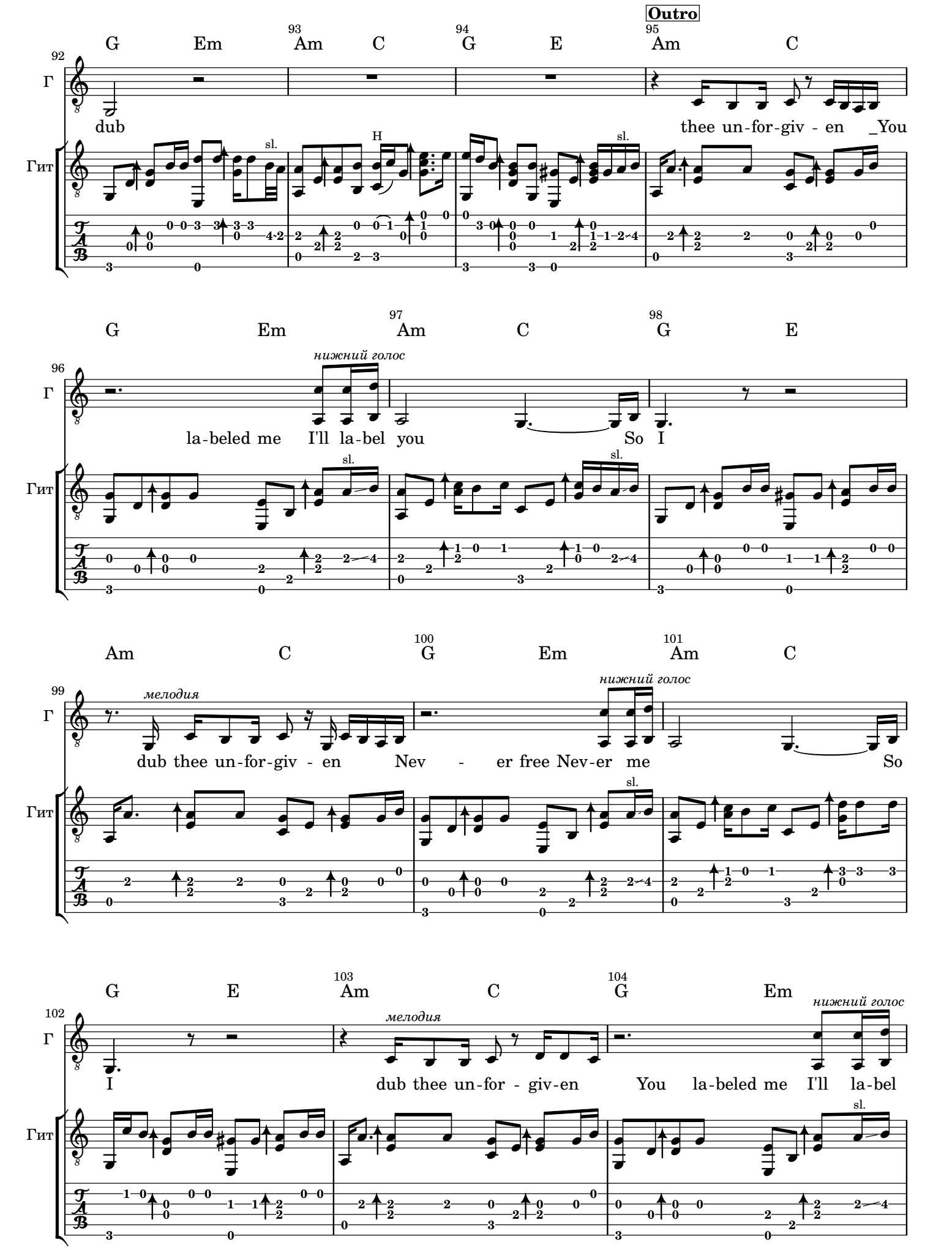
Outro
G Em Am C G E Am C
dub thee un-for-giv - en _You
G Em Am C G E
нижний голос
la-beled me I'll la-bel you So I
Am C G Em Am C
мелодия
нижний голос
dub thee un-for-giv - en Nev - er free Nev-er me So
G E Am C G Em
мелодия
нижний голос
I dub thee un-for - giv-en You la-beled me I'll la-bel
Г
Гит
sl.
H

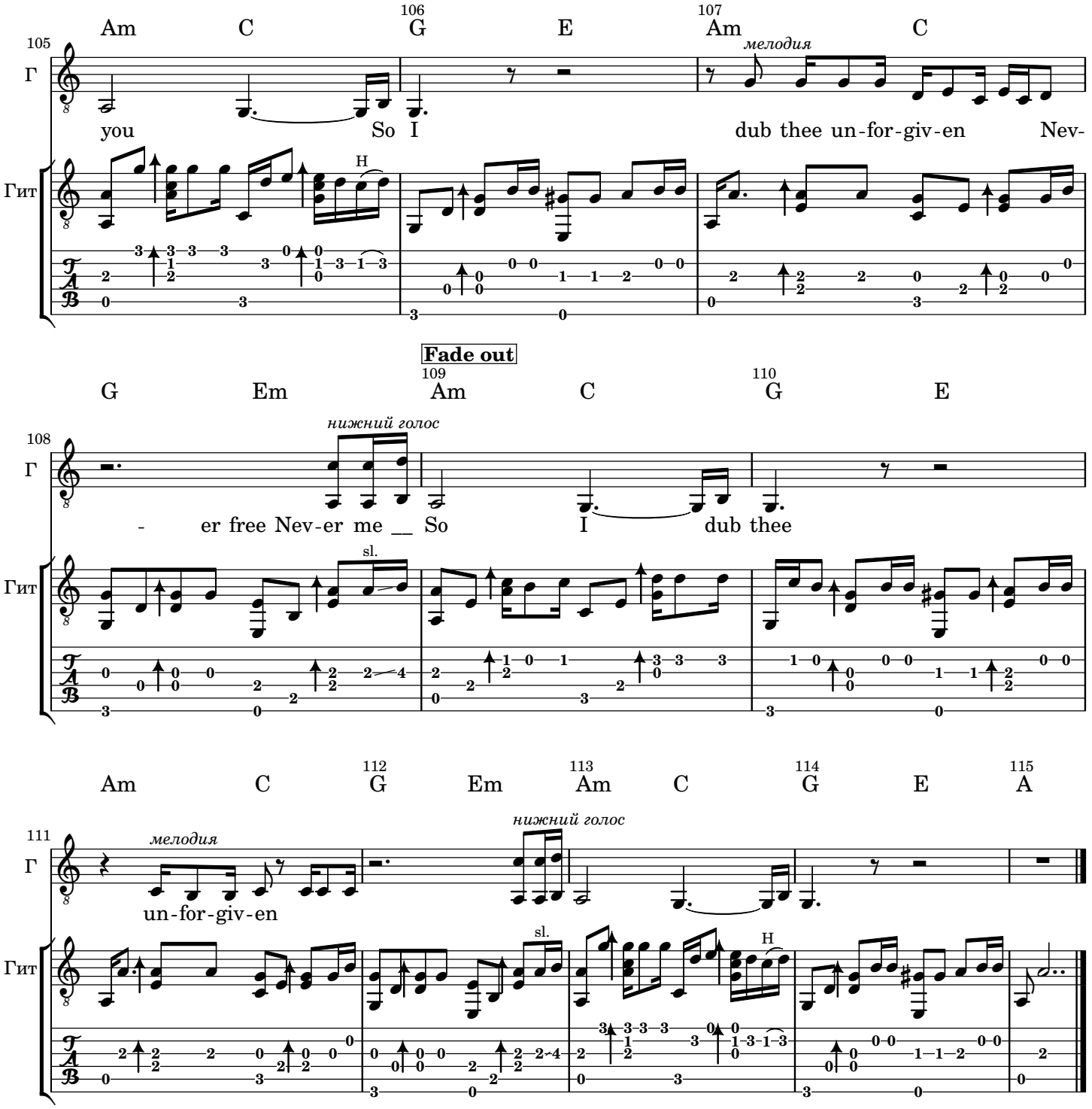
Am C G E Am C
105 106 107
мелодия
Г
you So I dub thee un-for-giv-en Nev-
Гит
H
Fade out
G Em Am C G E
108 109 110
нижний голос
Г
- er free Nev-er me __ So I dub thee
Гит
sl.
Am C G Em Am C G E A
111 112 113 114 115
мелодия
нижний голос
Г
un-for-giv-en
Гит
sl.
H