The Unforgiven

Джордж · ля минор (в тональности оригинала) · голос и аккорды

Metallica

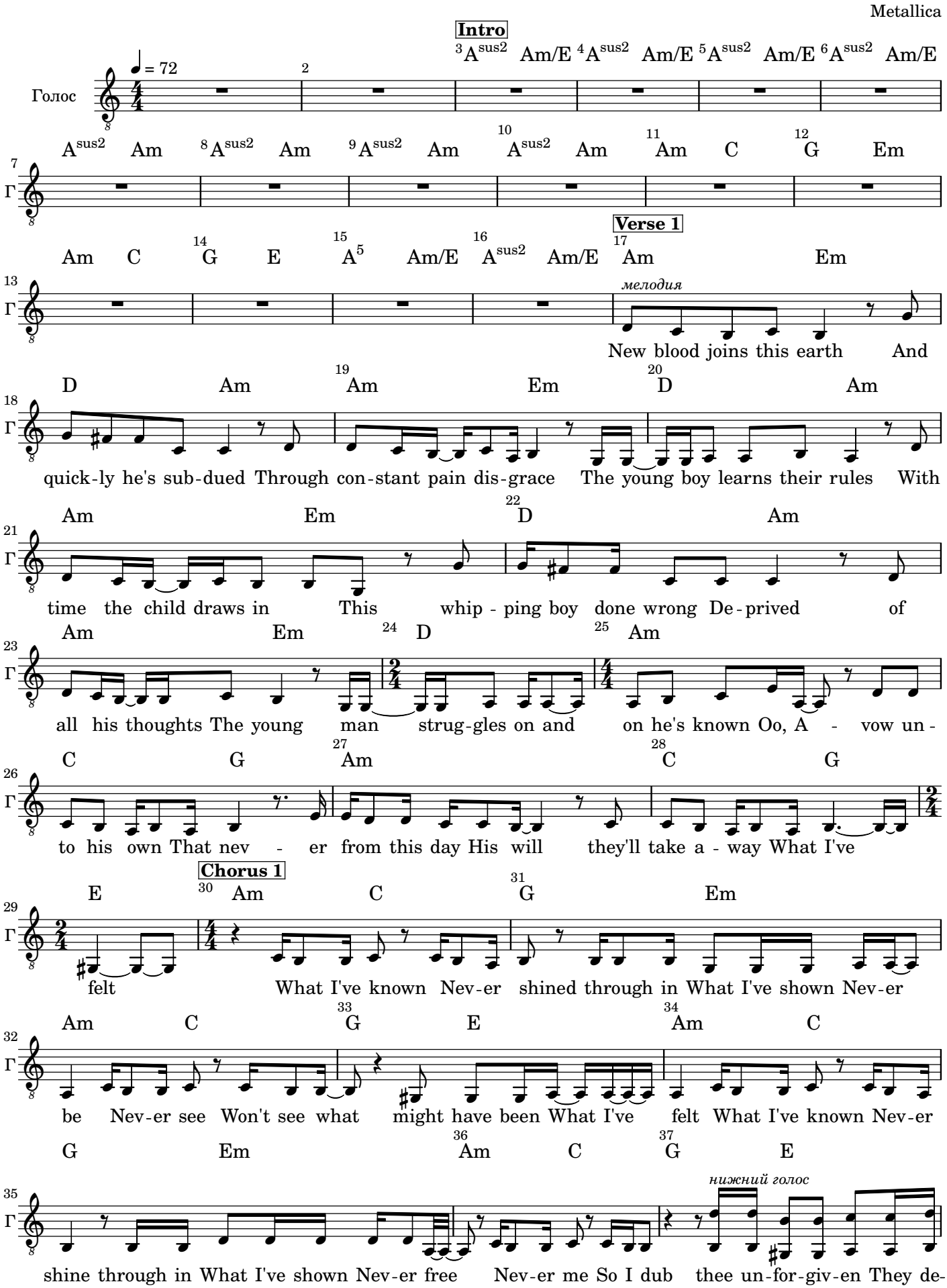

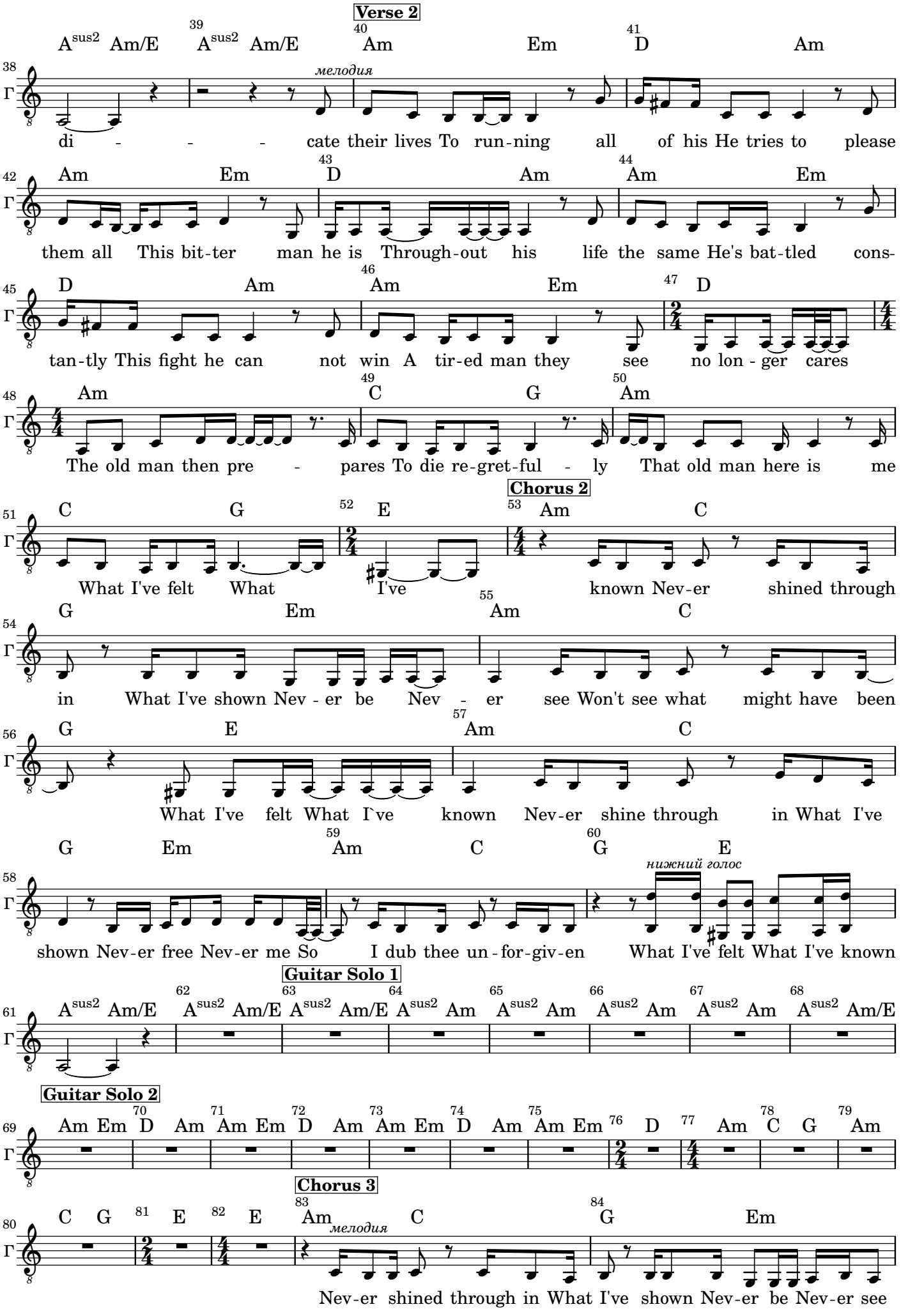
Verse 2
A sus2 Am/E A sus2 Am/E Am Em D Am
мелодия
di - - - cate their lives To run-ning all of his He tries to please
Am Em D Am Am Em
them all This bit-ter man he is Through-out his life the same He's bat-tled cons-
D Am Am Em D
tan-tly This fight he can not win A tir-ed man they see no lon - ger cares
Am C G Am
The old man then pre - pares To die re-gret-ful - ly That old man here is me
Chorus 2
C G E Am C
What I've felt What I've known Nev-er shined through
G Em Am C
in What I've shown Nev - er be Nev - er see Won't see what might have been
G E Am C
What I've felt What I`ve known Nev-er shine through in What I've
G Em Am C G E
нижний голос
shown Nev-er free Nev-er me So I dub thee un - for-giv-en What I've felt What I've known
Guitar Solo 1
A sus2 Am/E A sus2 Am/E A sus2 Am/E A sus2 Am A sus2 Am A sus2 Am A sus2 Am A sus2 Am/E
Guitar Solo 2
Am Em D Am Am Em D Am Am Em D Am Am Em D Am C G Am
Chorus 3
C G E E Am C G Em
мелодия
Nev-er shined through in What I've shown Nev-er be Nev-er see

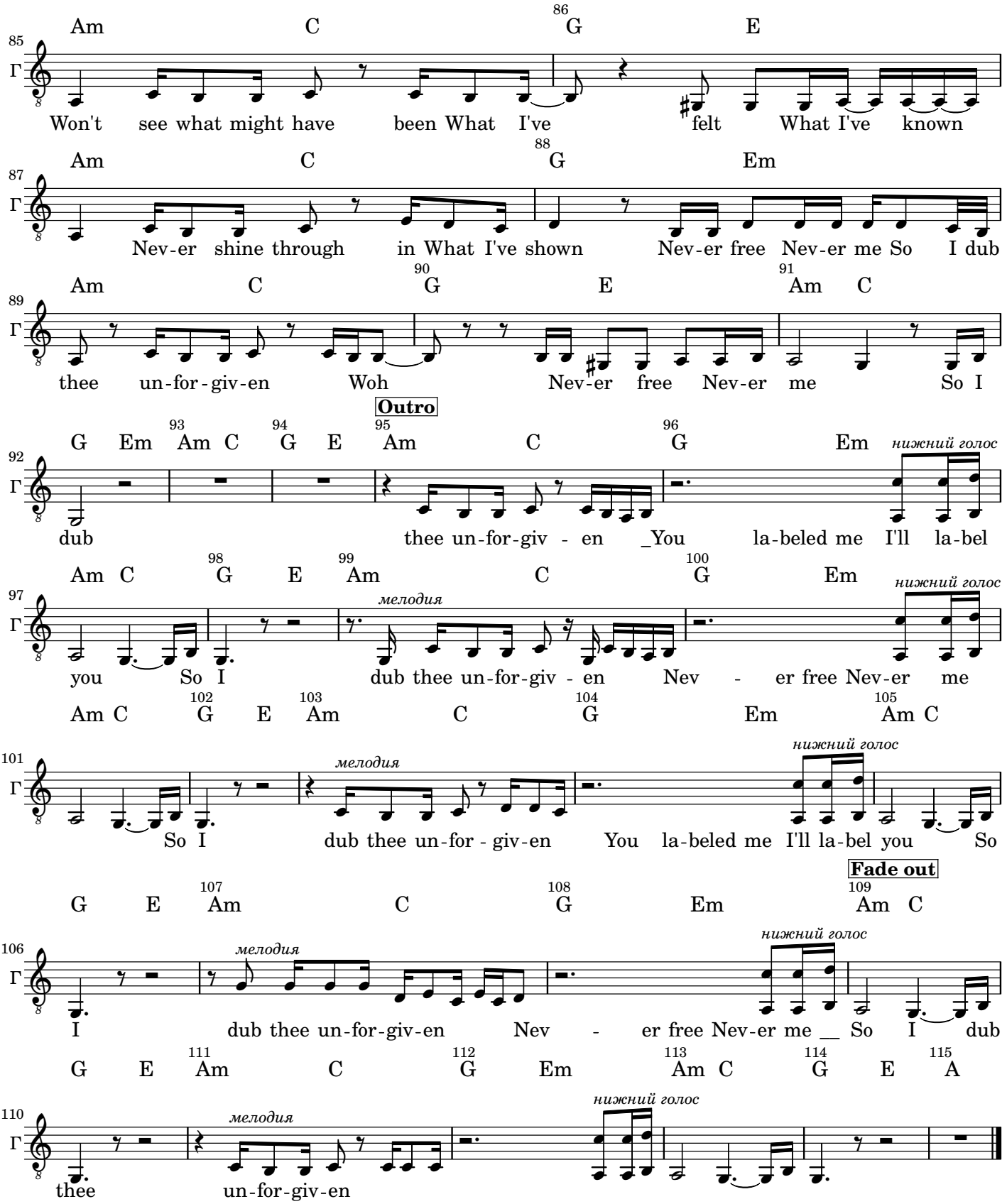
Am C G E
Won't see what might have been What I've felt What I've known
Am C G Em
Nev-er shine through in What I've shown Nev-er free Nev-er me So I dub
Am C G E Am C
thee un-for-giv-en Woh Nev-er free Nev-er me So I
Outro
G Em Am C G E Am C G Em
нижний голос
dub thee un-for-giv - en _You la-beled me I'll la-bel
Am C G E Am C G Em
мелодия
нижний голос
you So I dub thee un-for-giv - en Nev - er free Nev-er me
Am C G E Am C G Em Am C
мелодия
нижний голос
So I dub thee un-for - giv-en You la-beled me I'll la-bel you So
Fade out
G E Am C G Em Am C
мелодия
нижний голос
I dub thee un-for-giv-en Nev - er free Nev-er me __ So I dub
G E Am C G Em Am C G E A
мелодия
нижний голос
thee un-for-giv-en