Blackbird

Джордж · соль мажор (в тональности оригинала) · голос и аккорды

The Beatles

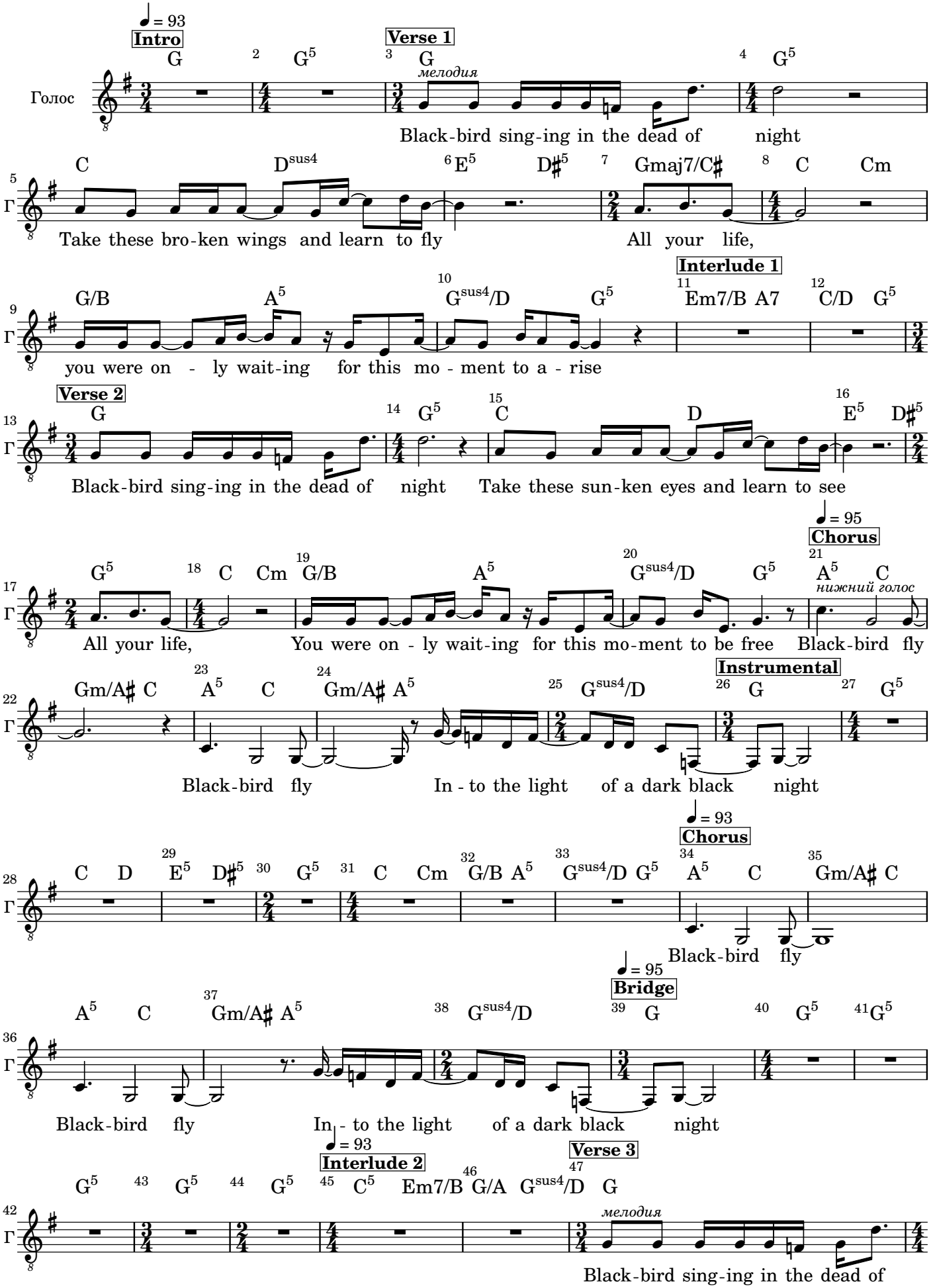

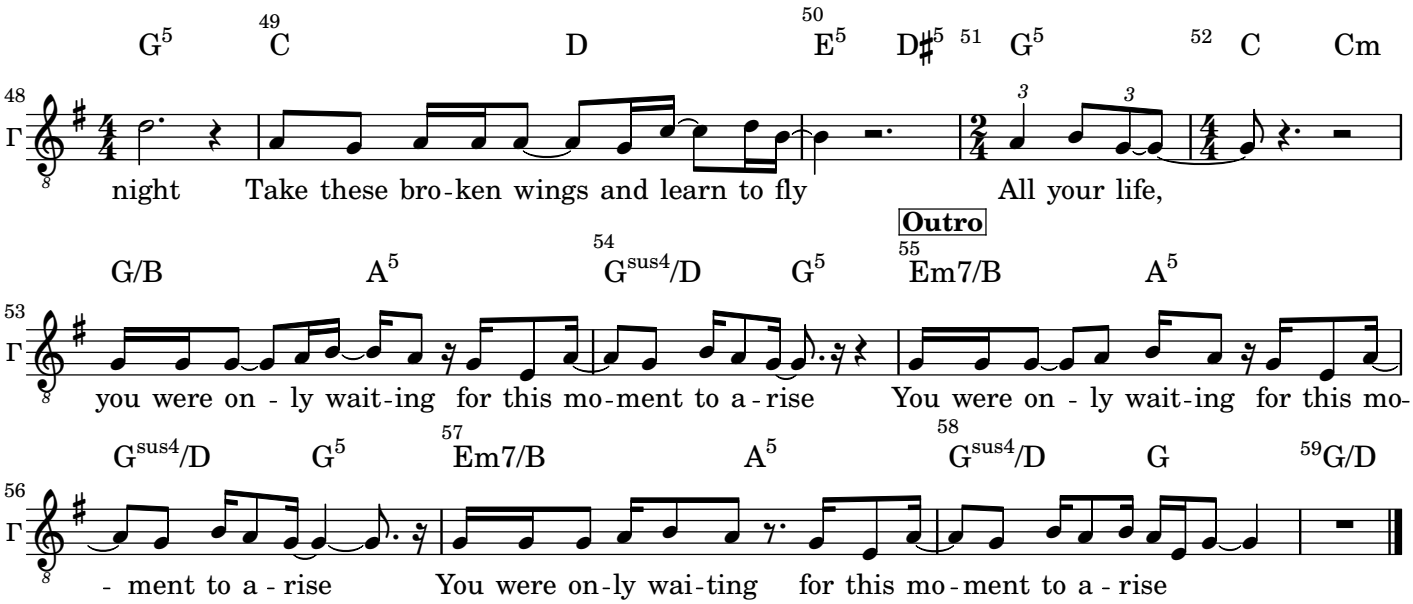
G5 C D E5 D#5 G5 C Cm
night Take these bro-ken wings and learn to fly All your life,
Outro
G/B A5 Gsus4/D G5 Em7/B A5
you were on - ly wait-ing for this mo-ment to a - rise You were on - ly wait-ing for this mo-
Gsus4/D G5 Em7/B A5 Gsus4/D G G/D
- ment to a - rise You were on-ly wai-ting for this mo - ment to a - rise